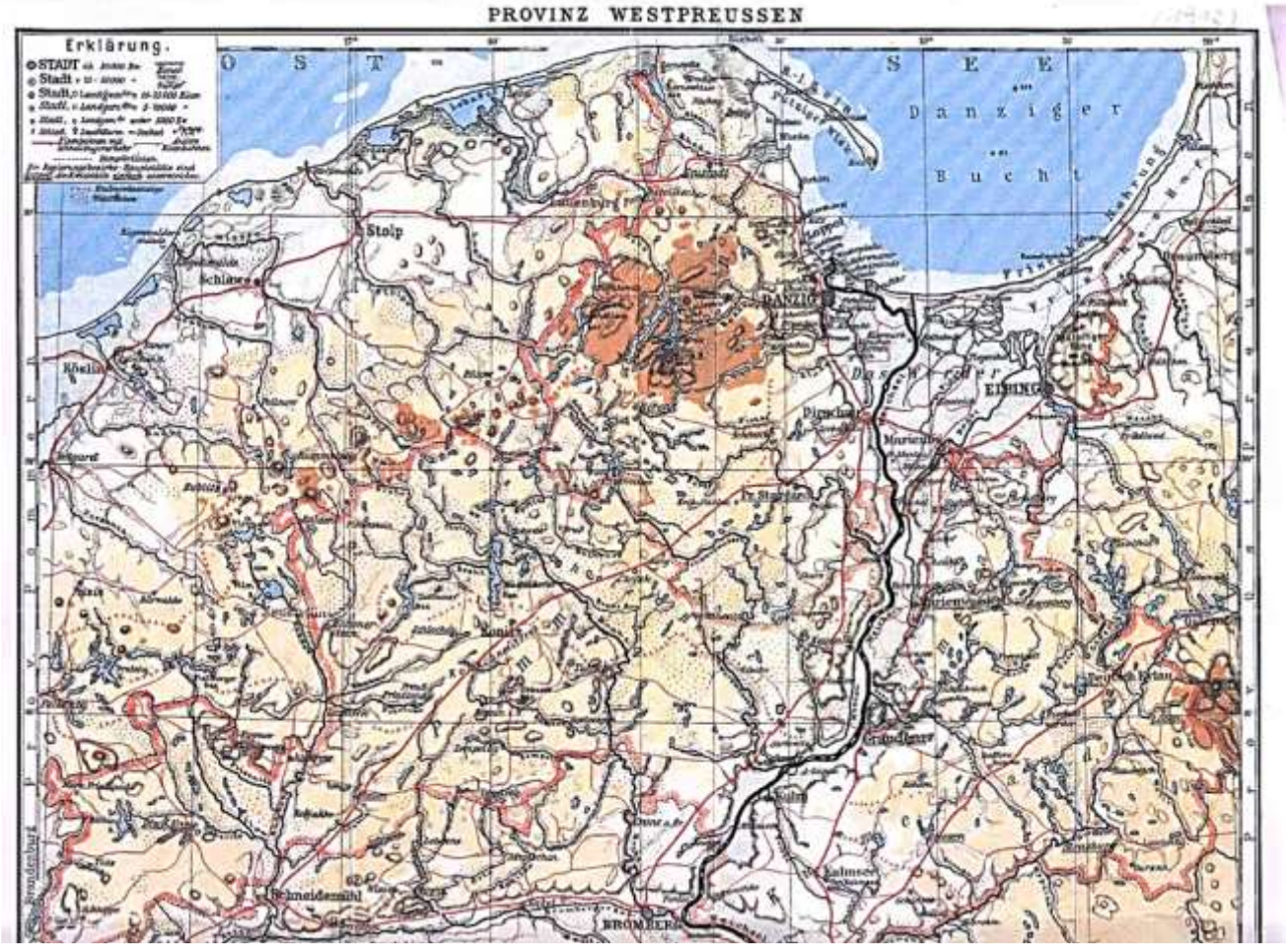
PROVINZ WESTPREUSSEN
Erklärung.
O S T
S E E
Danziger
Bucht
Stolp
Schlawe
Köslin
DANZIG
EIBING
Pieschke
Mariental
Konitz
Graudenz
Kulmsee
Schmeidemühl
BROMBERG

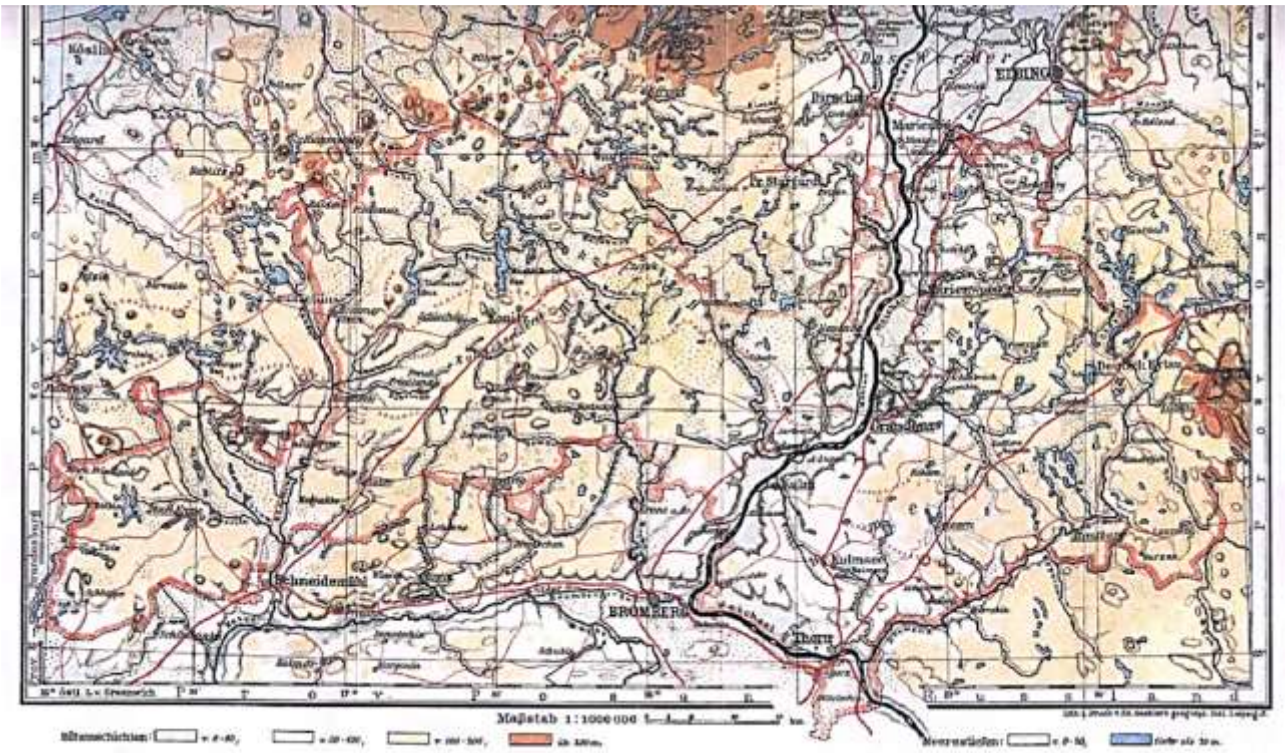
Köslin
EIBING
Pieschke
Mariental
Konitz
Graudenz
Kulmsee
Schmeidemühl
BROMBERG
Thorn
Maßstab 1:1000000

►